

COUNTY LINE CHURCH OF CHRIST 1974

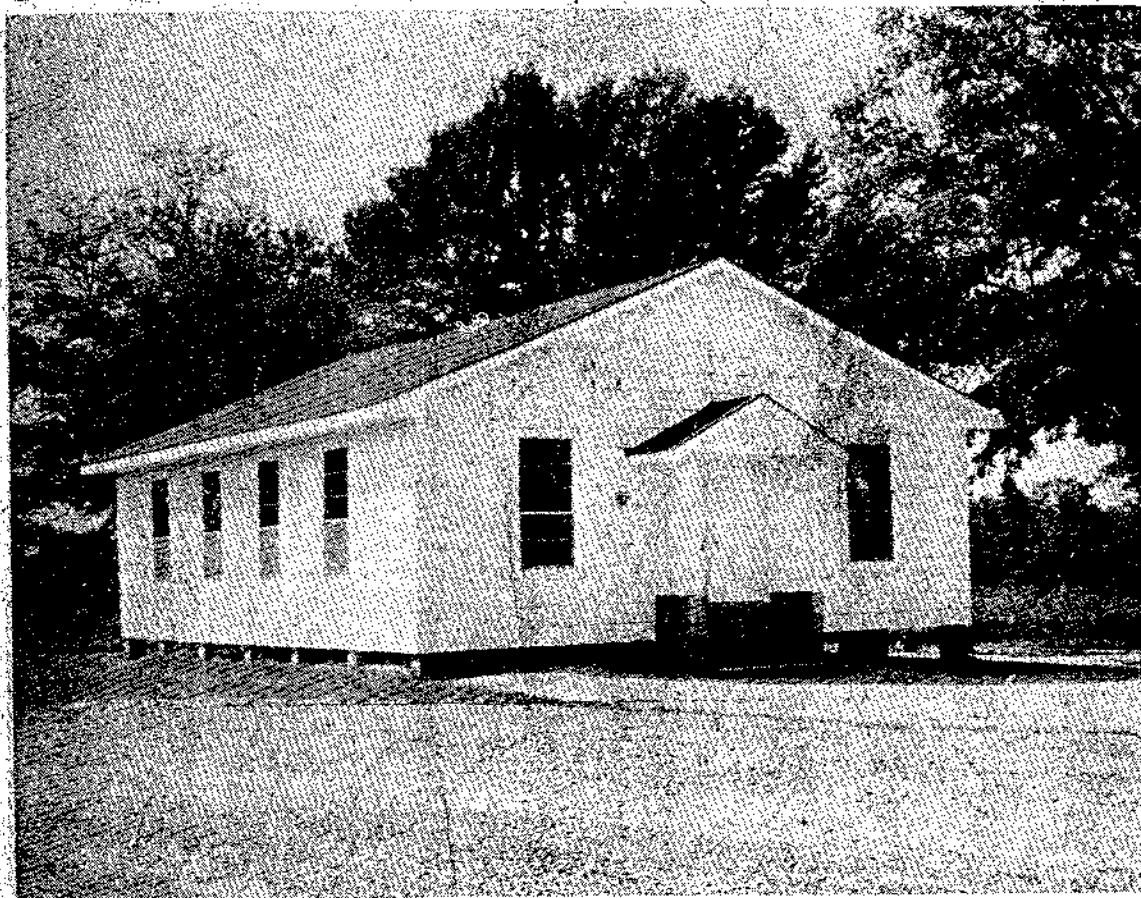

## COUNTY LINE CHURCH OF CHRIST

The County Line Church of Christ is located just inside Butler County, where it joins Crenshaw on the Midway-to-Blackrock Road.

The church was organized many years ago by Dick Gafford and has been an active church since that time.

At present, the church has approximately 5 members and has a full schedule of activities, with preaching each Sunday.

Although the original building still stands, many changes have been made over the years to improve it. New aluminum siding has recently been added and the inside has been completely refurnished. This includes new paneling and carpet throughout and all new pews and furniture.

Pastors are Minister Lucien Kizer and Minister Richard Sport.

Dick Safford  
Doris Safford  
Thelma Safford



①  
THE STATE OF ALABAMA,

BUTLER COUNTY.

KNOW ALL MEN BY THESE PRESENTS, that I, Callie D. Tindal, for and in consideration of the sum of \$5.00 to me paid in hand by the Church of Christ, the receipt whereof is hereby acknowledged, have this day bargained and sold and by these presents do hereby grant, bargain, sell and convey unto the said Church of Christ the following described tract or parcel of land, to-wit:

Beginning at the S.E. corner of the N.E. 1/4 of the S.E. 1/4 of Sec. 4, T. 9, R. 18 running north 70 yds thence west 70 yds. thence south 70 yds. and thence east 70 yds to point of beginning, containing one acre more or less. Situated, lying and being in the County of Butler, and the the State of Alabama. And it is expressly agreed by and between Callie D. Tindal and T.E. Tindal, J. S. Brown and W.G. Gafford, trustees of the Church of Christ, that the following clause or covenant is inserted in this deed at the request of purchaser, the Church of Christ, and is a part of this deed to be operated and binding forever. This lot is to be used for the benefit of the Church of Christ, holding aloof from all things in the work and worship of all things not taught in the New Testament scriptures. That is to say, no society, organization, whatever for religious work, worship or service, other than the Church of Christ shall meet on or in any building erected on this lot. No music shall be used other than singing, nor methods of raising money adopted by the said church using this property not laid down by apostolic precept or example in the New Testament; all entertainments except the Church in its worship, are excluded from the use of this property. Should this Church or any part of it ever depart from these conditions, the title of this property is immediately invested in the member or members whether many or few, and adhering to the above mentioned conditions. If every member of this church depart from these conditions, then the title of this property shall immediately vest in the Church of Christ nearest to this, which holds to the conditions set forth in this deed.

To have and to hold the same unto the said T.E. Tindal, J. S. Brown and W.G. Gafford, their heirs, executors, administrators and assigns forever, in fee simple.

And <sup>9</sup> do hereby covenant with T.E. Tindal, J. S. Brown and W.G. Gafford, trustees of

To have and to hold the same unto the said T.E.Tindal, J. S. Brown and W.G. Gafford, their heirs, executors, administrators and assigns forever, in fee simple. And <sup>9</sup> ~~we~~ do hereby covenant with T.E.Tindal, J. S. Brown and W.G.Gafford, trustees of Church of Christ, that <sup>9</sup> ~~we are~~ seized in fee of the afore granted premises and have the right to sell and convey the same; and <sup>9</sup> ~~we~~ do hereby warrant the title to the afore granted premises and agree forever to defend the same from the lawful claim of all persons whatsoever.

In testimony of which, I hereunto set my hands and seal this the 6th day of August 1934 A.D.

Callie D. Tindal

ATTEST

STATE OF ALABAMA

BUTLER COUNTY

I, Ernie Hazel Bryan <sup>Notary Public</sup> in and for said County in said State hereby certify that Callie D. Tindal whose name is signed to the foregoing conveyance, and who is known to me, acknowledged before me on this day, that, being informed of the contents of the conveyance she executed the same voluntarily on the day the same bears date.

Given under my hand this the 6 day of Aug A.D. 1934.

Ernie Hazel Bryan  
Notary Public

Callie to Sindal

W<sup>o</sup> Sundal  
et als as Trustees  
of Church of Christ

THE STATE OF ALABAMA, Butler County.

I hereby certify that the within

Red

was filed in this office for record.

Qua 6<sup>th</sup> 1934

at 10 o'clock M. and

recorded in *Wood* Record

50 Pages 183 and examined

I hereby certify that I have collected

500 Cents Tax on this Investment.

U

[illegible]

100

Recording Fee: \$100.00

STATE OF ALABAMA

BUTLER COUNTY

KNOW ALL MEN BY THESE PRESENTS; That we, Earnest Dean and Ann F. Dean, husband and wife, for and in consideration of the sum of TEN AND NO/100 (\$10.00) DOLLARS and other good and valuable consideration to us in hand paid by County Line Church of Christ, the receipt whereof is hereby acknowledged, have this day granted, bargained and sold and do by these presents grant, bargain, sell and convey unto the said County Line Church of Christ, its successors and assigns, the following described real property situated, lying and being in the County of Butler and State of Alabama, viz:

Begin at the southeast corner of the Northeast Quarter of the Southeast Quarter of Section 4, Township 9, Range 16, run thence West along the south line of said forty a distance of 210 feet to the point of beginning of the property herein described; from said point of beginning, run West along the south line of said forty a distance of 85 feet to a point, thence North a distance of 295 feet to a point, thence East a distance of 295 feet to a point on the East line of said forty, thence South along the East line of said forty a distance of 85 feet to the property of the County Line Church of Christ, thence West along the north line of said church of Christ property a distance of 210 feet to a point, thence South along the west line of County Line Church of Christ property a distance of 210 feet to the point of beginning of the property herein conveyed; all of said property situated, lying and being in the Northeast Quarter of the Southeast Quarter of Section 4, Township 9 Range 16, and containing One (1) acre, more or less.

TO HAVE AND TO HOLD the same unto the said County Line Church of Christ, its successors and assigns, in fee simple forever. And we do warrant the title to the

STATE OF ALABAMA

BUTLER COUNTY

I, Virginia G Russell, a Notary Public in and for said County in said State, hereby certify that Earnest Dean and Ann F. Dean, husband and wife, whose names are signed to the foregoing conveyance, and who are known to me, acknowledged before me on this day, that being informed of the contents of the conveyance, they executed the same voluntarily on the day the same bears date.

Given under my hand this 24 day of January, 1985.

Virginia G. Russell  
Notary Public

BOOK 221 PAGE 28

THE STATE OF ALABAMA BUTLER COUNTY  
I Hereby Certify That The within  
Deed  
was filed in this office for record  
on Jan 24 1985.  
I hereby certify that I have collected  
1.00 cents tax on this instrument  
Cabin Shindorf  
Judge of Probate



James Dean and Ann R. Dean  
husband and wife

To

County Line Church of Christ

WARRANTED

THE STATE OF TEXAS  
I hereby certify that the

was filed in the office of the

recorded in

pages

I hereby certify that I have

conducted on this instrument

Judge of Probate

Recording Fee

HOWARD HAYGOOD

GREENWICH, TEXAS

We the brethren of the County Line Church of Christ  
have made the decision to limit cemetery plots to the  
immediate family of the members of County Line Church of  
Christ, and to the persons who have a plot marked before  
June 3, 2002.

Agreed by the undersigned this  
date

June 2, 2002

James J. Tindal

Nancy Stephens

Homer Coulter

\_\_\_\_\_

Eric Hafford

\_\_\_\_\_

Dennis R. Ender

\_\_\_\_\_

Mike Lafford

\_\_\_\_\_

Stacy Stephens

\_\_\_\_\_

Windsor Grove Church 1886  
Male Names

J. B. Barkman

W. D. Tindal

James McComie

J. C. Freeman

Sion. Scipper Moved off

J. S. Loe Moved off

J. A. Loe Moved off

R. E. W. Rabon

W. S. Tindal

H. J. Gafford

Joseph Rabon

J. W. J. Turner

W. W. Rabon

W. J. Langford Bishop

W. L. York Deacon

Lee. Barkman

W. C. Tindal

R. E. Tindal

H. Gafford

A. J. Peter

